

MAR 18 1976

PLAN SHOWING LANDS OF :

**CHARLES PURDY AND  
MICHELLE J. PURDY, HIS WIFE.**

LOCATED AT :

**PLEASANT LAKE  
YARMOUTH COUNTY, N.S.**

BEING A PORTION OF THE SAME LANDS AS WERE  
CONVEYED TO THE ABOVE FROM DONALD G. ROBBINS,  
ROSE ROBBINS, JAMES E. ROBBINS AND ALMA ROBBINS  
BY DEED DATED AUGUST 26, 1971, REGISTERED ON  
SEPTEMBER 9, 1971 IN BOOK H.O. ON PAGES 201-  
204 AT YARMOUTH, NOVA SCOTIA.

**LEGEND :**

IRON POST ..... ○

STONE WALL ..... ————

FENCE ..... x - x - x

LANDS DEALT WITH BY THIS PLAN ..... ————

OTHER LANDS ..... - - - - -

TIE LINES AND HUBS ..... △

CALCULATED ..... (c)

SCALE : 1 inch = 200 feet

THIS SURVEY WAS EXECUTED DURING THE PERIOD :  
OCTOBER 8, 1975 — NOVEMBER 11, 1975

I, GERALD A. POTTIER, NOVA SCOTIA LAND SURVEYOR,  
CERTIFY THAT THIS PLAN ACCURATELY SHOWS THE MANNER  
IN WHICH THE LANDS DEALT WITH HEREIN HAVE  
BEEN SURVEYED BY ME.

DATED THIS 28th. DAY OF NOVEMBER, 1975.



CLOSURE OF SURVEY : LOT "1B" - N/A.  
LOT "1A" - 1/4825  
LOT "2A" AND "2B" - 1/17,187.

FIELD BOOK : POOS, PAGES 17-23, 27-28, 30-31.

INDEX SHEET : No. 3

CROWN LAND FORESTRY SHEET No. S-4

AERIAL PHOTOGRAPH : A20456-76 (1968)

DRAWN BY : D. J. POTTIER.

SURVEY PLAN No. GP0291275.

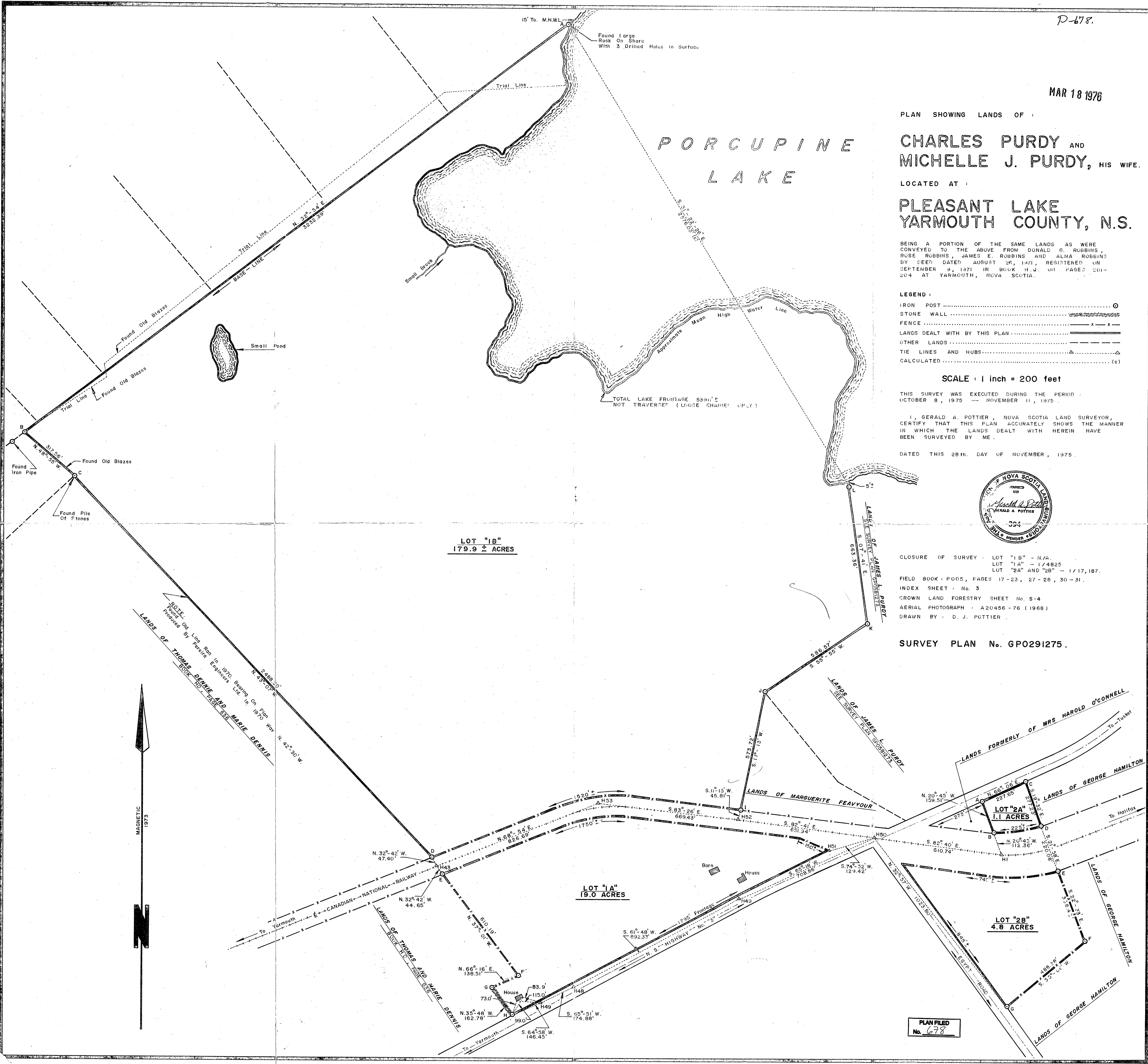

NOTE: Old Line Plan In 1970, bearing on for was N. 42° 30' W.  
Produced by Percival Engineers Ltd. in 1970

LANDS OF THOMAS DENNIS AND MARIE DENNIS  
BOOK 111 PAGE 636

LOT "1B"  
179.9 ± ACRES

LOT "1A"  
19.0 ACRES

LOT "2A"  
1.1 ACRES

LOT "2B"  
4.8 ACRES

PLAN FILED  
No. 678