

PLAN REVISION NOTE :

THE PURPOSE OF THIS AMENDING/REVISED PLAN OF SUBDIVISION IS TO CHANGE THE NAME OF THE PRIVATE ROAD AND RIGHT OF WAY, SHOWN ON APPROVED PLAN NO. 95385879 AS MILL LAKE ROAD TO MAPLE LEAF DRIVE. THE NAME MILL LAKE ROAD WAS IN CONFLICT WITH ANOTHER EXISTING ROAD NAME IN THE MUNICIPALITY AND AS SUCH A NEW NAME WAS REQUIRED.

KEVIN LOMBARD N.S.L.S. P.ENG. MARCH 24 2010

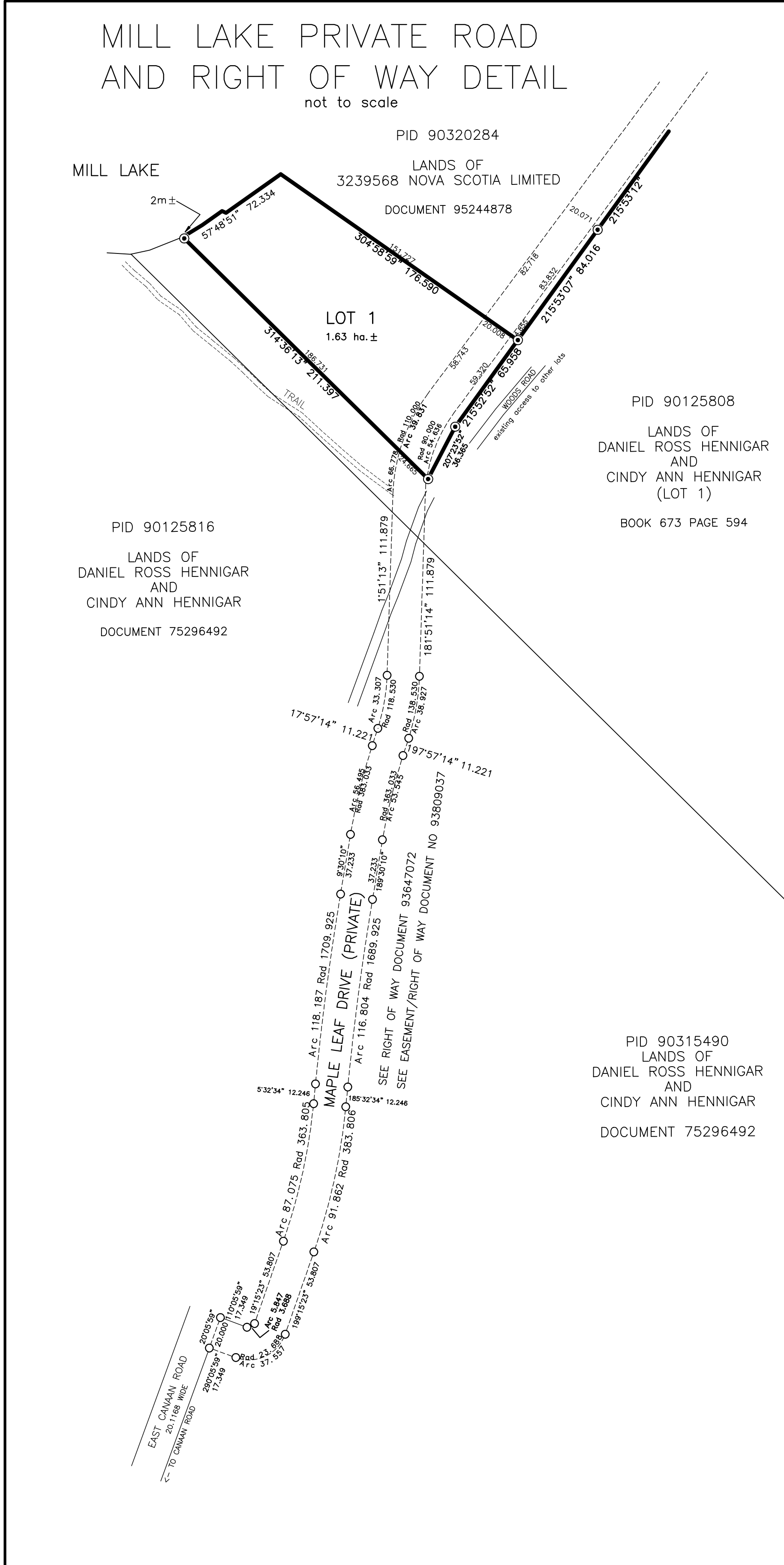
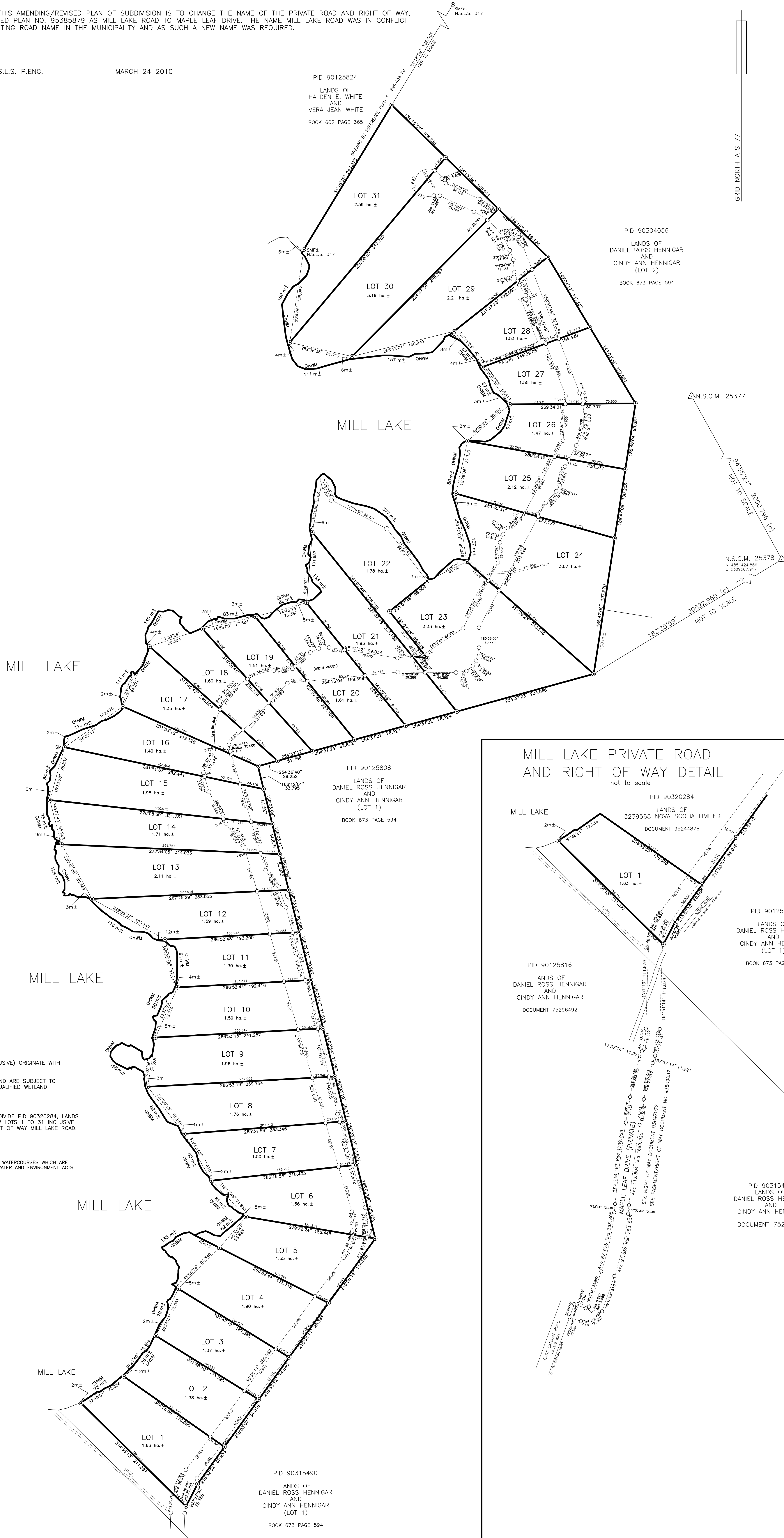

NOTES:

1. BEARINGS SHOWN HEREON ARE BASED ON THE NOVA SCOTIA COORDINATE SYSTEM, ZONE 5, CENTRAL MERIDIAN LONGITUDE 64°30' WEST.
2. FIELD SURVEY CONDUCTED DURING THE PERIOD OF 09 JANUARY 2009 TO 04 JULY 2009.
3. OHWM LOCATED BY GPS RTK TECHNIQUES.
4. CONVENTIONAL FIELD MEASUREMENTS WERE ADJUSTED BY LEAST SQUARES AND SCALE FACTOR OF 1.00005 WAS APPLIED. DISTANCE SHOWN HEREON ARE GRID, TO OBTAIN GROUND DISTANCE APPLY SCALE FACTOR.

REFERENCE PLANS:

1. SEE PLAN SHOWING BOUNDARY LINE SURVEYED FOR CLYDE HENNIGAR ET UX AT EAST CANAAN, DATED MARCH 28 2000, BY R.C. DEARMAN N.S.L.S.

LEGEND

PARCEL IDENTIFICATION NUMBER	PID	#
NOVA SCOTIA COORDINATE MONUMENT	N.S.C.M.	△
SURVEY MARKER	SM	○
IRON PIPE	IP	●
IRON ROD	IR	⊙
POINT OF CURVATURE	PC	⊙
UTILITY POLE	U.P.	⊙
WOODEN POST	W.P.	⊙
WIRE FENCE	W.F.	—
WITNESS	WIT.	⊙
FOUND	Fd.	⊙
DISTURBED	Dist.	⊙
RIGHT OF WAY	R.O.W.	⊙
CALCULATED	(c)	⊙
BY PLAN	(p)	⊙
CALCULATED POINT	⊙	
WELL	⊙	
ORDINARY HIGH WATER MARK	OHWM	⊙
PRIVATE ROAD	(PR)	⊙

SURVEYOR'S CERTIFICATE

I, Kevin Lombard, Nova Scotia Land Surveyor hereby certify that the survey represented by this plan was conducted under my supervision, and that the survey and plan were made in accordance with the Nova Scotia Land Surveyors Act and the regulations made thereunder.

DATED THIS 10<sup>TH</sup> DAY OF FEBRUARY 2010, A.D.

\_\_\_\_\_, N.S.L.S.

**( AMENDING/REVISION)**  
**FINAL PLAN OF SUBDIVISION**  
**OF LANDS OF**  
**3239568 NOVA SCOTIA**  
**LIMITED**  
**( PID 90320284)**  
**SITUATE AT**  
**MAPLE LEAF DRIVE ( PRIVATE)**  
**AT**  
**EAST CANAAN**

**YARMOUTH COUNTY**  
**NOVA SCOTIA**

**DATE: FEBRUARY 10, 2010**  
**DRAWING : MARCH23REVISION**

**NOVA GEOMATICS INC**  
**WEYMOUTH / DARTMOUTH, NOVA SCOTIA**  
**(902) 877-1962**  
**email: novageomatics@live.ca**