

DOW & DUGGAN

LOG HOMES

EXPORTS INCORPORATED

NOTES:

ALL PACKAGE COMPONENTS MUST BE PROPERLY CARED FOR UPON DELIVERY, DURING & AFTER ERECTION.

DURING & IMMEDIATELY AFTER THE ERECTION PROCESS ALL EXPOSED WOOD SURFACES MUST BE FULLY TREATED WITH PROPER SEALER FOR PROTECTION FROM THE ELEMENTS, ABNORMAL SPLITS, CHECKING, DISCOLORATION, ETC. ALL WEATHER SEALANTS AND CAULKING MUST BE APPLIED AS REQUIRED OR RECOMMENDED.

PURCHASER ACCEPTS FULL RESPONSIBILITY TO ENSURE THAT ALL PERSONS INVOLVED IN THE INSTALLATION AND CARE OF ALL MATERIALS ARE TRAINED IN THE CONSTRUCTION TECHNIQUES NEEDED, HAVE PARTICIPATED IN FACTORY TRAINING, ARE CONVERSANT WITH THE CONSTRUCTION MANUAL, AND ARE CAPABLE OF CONSTRUCTION IN ACCORDANCE WITH ALL CURRENT BUILDING CODES AND PURCHASER'S ENGINEER'S OR ARCHITECT'S REQUIREMENTS.

DOW & DUGGAN LOG HOME EXPORTS INC. OR ITS SUPPLIERS SHALL NOT IN ANY EVENT BE HELD RESPONSIBLE FOR LOSS, DAMAGE, OR TIME LOST ARISING FROM IMPROPER INSTALLATION, IRRESPONSIBILITY OF WORKERS, ALLEGED SHORTAGE OF MATERIALS, OR FOR ANY OTHER CONCEIVABLE REASON.

MATERIALS SUPPLIED BY DOW & DUGGAN LOG HOME EXPORTS INC., ARE AS ORDERED BY THE PURCHASER AND DETAILED IN THE CONTRACT AND ARE WARRANTED TO BE FREE FROM DEFECT UPON SHIPPING AND ANY LIABILITY, AS ASSESSED TO DOW & DUGGAN LOG HOME EXPORTS INC., SHALL BE LIMITED SOLELY TO REPLACEMENT OF MATERIALS RETURNED AT PURCHASER'S EXPENSE TO THE FACTORY FOR REPLACEMENT - IF DEFECTIVE AND AGREED TO BE SO BY FACTORY - ANY MATERIALS USED OR INSTALLED SHALL BE DEEMED NOT DEFECTIVE. THERE ARE NO OTHER WARRANTIES EXPRESSED OR IMPLIED.

DRAWINGS ARE PROVIDED AS A CONVENIENCE AND AS A GUIDE TO DEMONSTRATE WHERE SUPPLIED MATERIALS CAN BE INSTALLED THUS ALLOWING FOR SOME MEASURE OF CHECKING FOR QUANTITIES REQUIRED AND FOR HELPFUL TIPS BUT NOT TO INTERFERE WITH ANY BUILDING CODES, PROPER CONSTRUCTION TECHNIQUES, OR THE TYPES, QUANTITIES, & QUALITIES OF MATERIALS THAT ARE TO BE ACTUALLY SUPPLIED AS PER CONTRACT.

FOUNDATION, FOOTING, & COLUMN DESIGN IS TO BE BY OTHERS & MUST CONFORM TO LOCAL BUILDING CODES & SOIL CONDITIONS - NOT FROM THESE DRAWINGS.

DESIGN, POSITION, & SUPPLY OF STAIRS, STAIRWELL, & CHIMNEY OR FIREPLACE IS BY OWNER TO CODES WITH CHIMNEY & FIREPLACE FREE STANDING AND STAIRS FASTENED IN A WAY TO ALLOW SETTLEMENT.

ADJUSTABLE POSTS OF SUITABLE CAPACITY, DOUBLE JOISTS UNDER PARALLEL PARTITIONS, AND AS NOTED, TO BE OWNER SUPPLIED OF SUITABLE CAPACITY.

ALL FLOOR JOISTS SHALL HAVE BRIDGING AND STRAPPING SUPPLIED AND INSTALLED BY OWNER.

USE FIGURED DIMENSIONS IN PREFERENCE TO SCALING. VERIFY ALL DIMENSIONS AT SITE AND REPORT ALL DISCREPANCIES TO OWNER BEFORE PROCEEDING.

LOG WALL OVERLAP FLOOR APPROX. 15mm & ROOM SIZES GIVEN AND SIZE & PLACEMENT OF APPLIANCES ARE ONLY APPROXIMATE.

SAND LOG SURFACES BEFORE APPLYING STAIN SEALER. CONSULT FACTORY BEFORE DELIVERY OF LOG HOME FOR RECOMMENDED APPLICATION METHOD.

THERE ARE NO WARRANTIES GIVEN, EXPRESSED OR IMPLIED, RELATING TO THE PERFORMANCE OF THE LOGS/LOG WALLS AS ORDERED BY THE PURCHASER. PURCHASER HAS FULL RESPONSIBILITY TO VERIFY SUITABILITY OF THE LOG HOME MATERIALS ET AL FOR THIS PROJECT WITH PROFESSIONAL HELP OR OTHER MEANS. THE SIGNED CONTRACT OR ORDER CONFIRMS DUE DILIGENCE BY THE PURCHASER.

PROJECT: PRELIMINARY PLAN P-16

BELLIVEAU-03

TITLE:
FRONT ELEVATION

DWN BY:	SCALE:	DATE:	SHEET #
MW	1=50	16/12/16	1

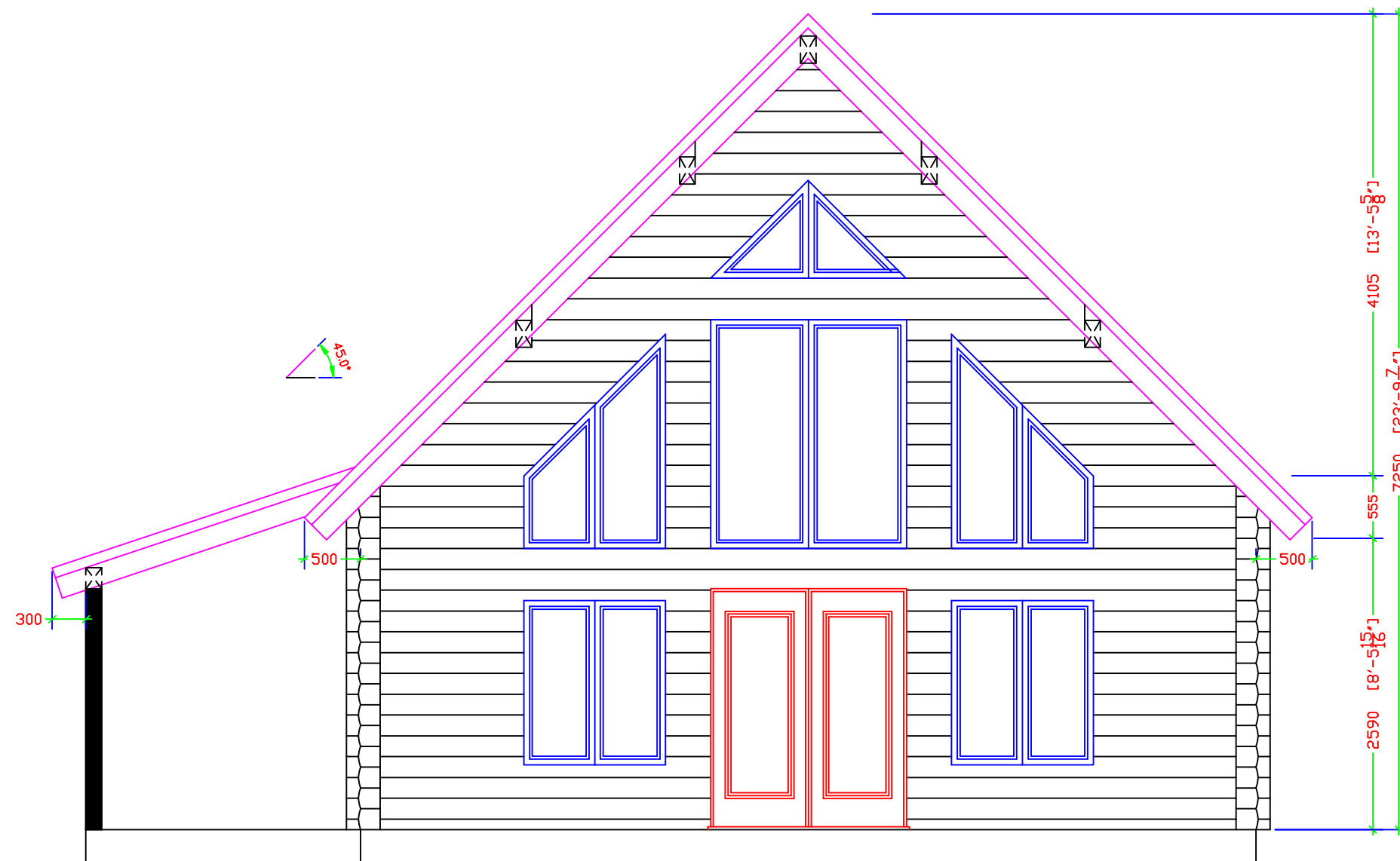

-- FRONT ELEVATION --

DOW & DUGGAN

LOG HOMES

EXPORTS INCORPORATED

NOTES:

ALL PACKAGE COMPONENTS MUST BE PROPERLY CARED FOR UPON DELIVERY, DURING & AFTER ERECTION.

DURING & IMMEDIATELY AFTER THE ERECTION PROCESS ALL EXPOSED WOOD SURFACES MUST BE FULLY TREATED WITH PROPER SEALER FOR PROTECTION FROM THE ELEMENTS, ABNORMAL SPLITS, CHECKING, DISCOLORATION, ETC. ALL WEATHER SEALANTS AND CAULKING MUST BE APPLIED AS REQUIRED OR RECOMMENDED.

PURCHASER ACCEPTS FULL RESPONSIBILITY TO ENSURE THAT ALL PERSONS INVOLVED IN THE INSTALLATION AND CARE OF ALL MATERIALS ARE TRAINED IN THE CONSTRUCTION TECHNIQUES NEEDED, HAVE PARTICIPATED IN FACTORY TRAINING, ARE CONVERSANT WITH THE CONSTRUCTION MANUAL, AND ARE CAPABLE OF CONSTRUCTION IN ACCORDANCE WITH ALL CURRENT BUILDING CODES AND PURCHASER'S ENGINEER'S OR ARCHITECT'S REQUIREMENTS.

DOW & DUGGAN LOG HOME EXPORTS INC. OR ITS SUPPLIERS SHALL NOT IN ANY EVENT BE HELD RESPONSIBLE FOR LOSS, DAMAGE, OR TIME LOST ARISING FROM IMPROPER INSTALLATION, IRRESPONSIBILITY OF WORKERS, ALLEGED SHORTAGE OF MATERIALS, OR FOR ANY OTHER CONCEIVABLE REASON.

MATERIALS SUPPLIED BY DOW & DUGGAN LOG HOME EXPORTS INC., ARE AS ORDERED BY THE PURCHASER AND DETAILED IN THE CONTRACT AND ARE WARRANTED TO BE FREE FROM DEFECT UPON SHIPPING AND ANY LIABILITY, AS ASSESSED TO DOW & DUGGAN LOG HOME EXPORTS INC., SHALL BE LIMITED SOLELY TO REPLACEMENT OF MATERIALS RETURNED AT PURCHASER'S EXPENSE TO THE FACTORY FOR REPLACEMENT - IF DEFECTIVE AND AGREED TO BE SO BY THE FACTORY - ANY MATERIALS USED OR INSTALLED SHALL BE DEEMED NOT DEFECTIVE. THERE ARE NO OTHER WARRANTIES EXPRESSED OR IMPLIED.

DRAWINGS ARE PROVIDED AS A CONVENIENCE AND AS A GUIDE TO DEMONSTRATE WHERE SUPPLIED MATERIALS CAN BE INSTALLED THUS ALLOWING FOR SOME MEASURE OF CHECKING FOR QUANTITIES REQUIRED AND FOR HELPFUL TIPS BUT NOT TO INTERFERE WITH ANY BUILDING CODES, PROPER CONSTRUCTION TECHNIQUES, OR THE TYPES, QUANTITIES, & QUALITIES OF MATERIALS THAT ARE TO BE ACTUALLY SUPPLIED AS PER CONTRACT.

FOUNDATION, FOOTING, & COLUMN DESIGN IS TO BE BY OTHERS & MUST CONFORM TO LOCAL BUILDING CODES & SOIL CONDITIONS - NOT FROM THESE DRAWINGS.

DESIGN, POSITION, & SUPPLY OF STAIRS, STAIRWELL, & CHIMNEY OR FIREPLACE IS BY OWNER TO CODES WITH CHIMNEY & FIREPLACE FREE STANDING AND STAIRS FASTENED IN A WAY TO ALLOW SETTLEMENT.

ADJUSTABLE POSTS OF SUITABLE CAPACITY, DOUBLE JOISTS UNDER PARALLEL PARTITIONS, AND AS NOTED, TO BE OWNER SUPPLIED OF SUITABLE CAPACITY.

ALL FLOOR JOISTS SHALL HAVE BRIDGING AND STRAPPING SUPPLIED AND INSTALLED BY OWNER.

USE FIGURED DIMENSIONS IN PREFERENCE TO SCALING. VERIFY ALL DIMENSIONS AT SITE AND REPORT ALL DISCREPANCIES TO OWNER BEFORE PROCEEDING.

LOG WALL OVERLAP FLOOR APPROX. 15mm & ROOM SIZES GIVEN AND SIZE & PLACEMENT OF APPLIANCES ARE ONLY APPROXIMATE.

SAND LOG SURFACES BEFORE APPLYING STAIN SEALER. CONSULT FACTORY BEFORE DELIVERY OF LOG HOME FOR RECOMMENDED APPLICATION METHOD.

THERE ARE NO WARRANTIES GIVEN, EXPRESSED OR IMPLIED, RELATING TO THE PERFORMANCE OF THE LOGS/LOG WALLS AS ORDERED BY THE PURCHASER. PURCHASER HAS FULL RESPONSIBILITY TO VERIFY SUITABILITY OF THE LOG HOME MATERIALS ET AL FOR THIS PROJECT WITH PROFESSIONAL HELP OR OTHER MEANS. THE SIGNED CONTRACT OR ORDER CONFIRMS DUE DILIGENCE BY THE PURCHASER.

PROJECT: PRELIMINARY PLAN P-16

BELLIVEAU-03

TITLE:
RIGHT ELEVATION

DWN BY:	SCALE:	DATE:	SHEET #
MW	1=50	16/12/16	2

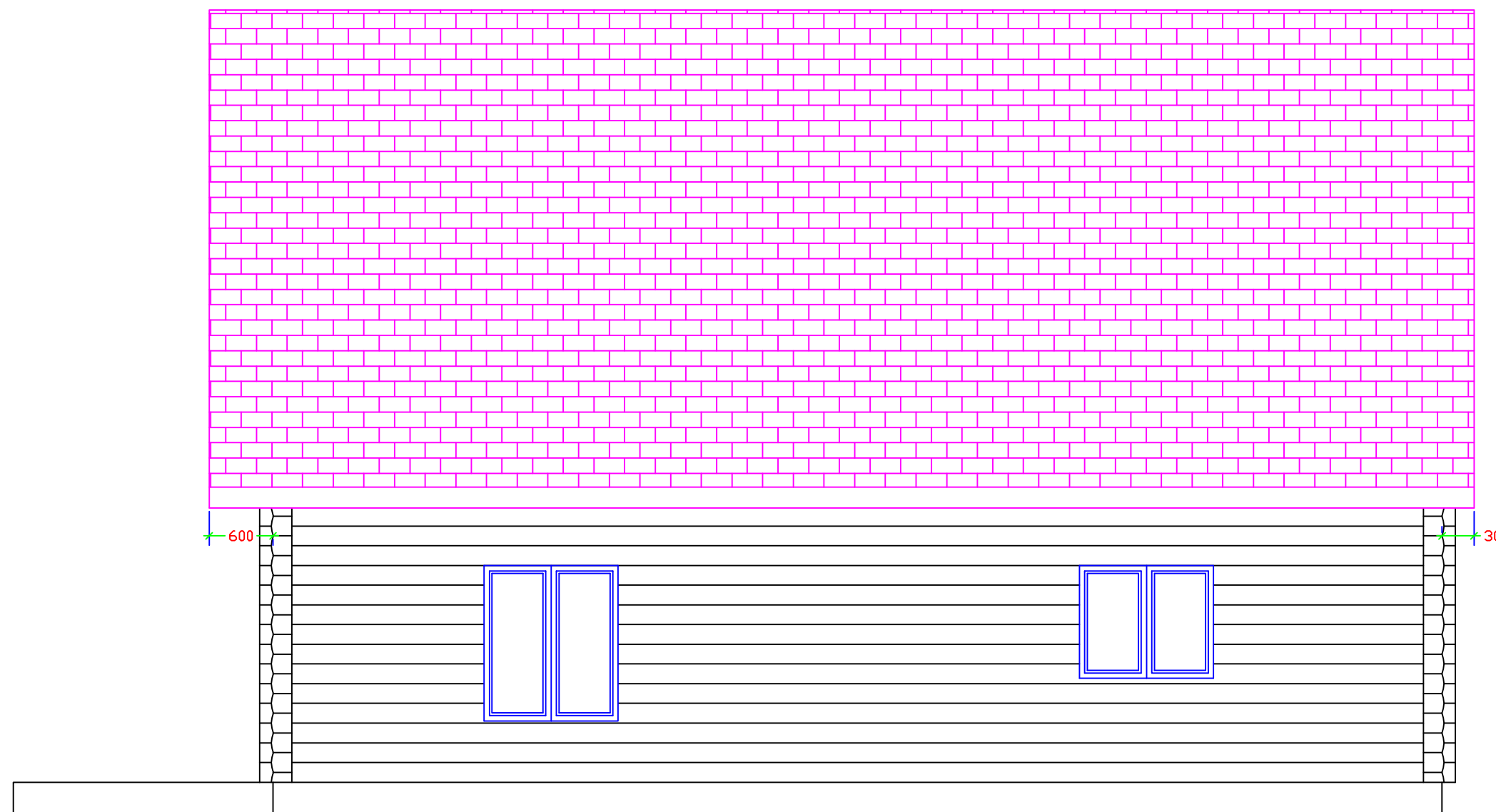

-- RIGHT ELEVATION --

DOW & DUGGAN

LOG HOMES

EXPORTS INCORPORATED

NOTES:

ALL PACKAGE COMPONENTS MUST BE PROPERLY CARED FOR UPON DELIVERY, DURING & AFTER ERECTION.

DURING & IMMEDIATELY AFTER THE ERECTION PROCESS ALL EXPOSED WOOD SURFACES MUST BE FULLY TREATED WITH PROPER SEALER FOR PROTECTION FROM THE ELEMENTS, ABNORMAL SPLITS, CHECKING, DISCOLORATION, ETC. ALL WEATHER SEALANTS AND CAULKING MUST BE APPLIED AS REQUIRED OR RECOMMENDED.

PURCHASER ACCEPTS FULL RESPONSIBILITY TO ENSURE THAT ALL PERSONS INVOLVED IN THE INSTALLATION AND CARE OF ALL MATERIALS ARE TRAINED IN THE CONSTRUCTION TECHNIQUES NEEDED, HAVE PARTICIPATED IN FACTORY TRAINING, ARE CONVERSANT WITH THE CONSTRUCTION MANUAL, AND ARE CAPABLE OF CONSTRUCTION IN ACCORDANCE WITH ALL CURRENT BUILDING CODES AND PURCHASER'S ENGINEER'S OR ARCHITECT'S REQUIREMENTS.

DOW & DUGGAN LOG HOME EXPORTS INC. OR ITS SUPPLIERS SHALL NOT IN ANY EVENT BE HELD RESPONSIBLE FOR LOSS, DAMAGE, OR TIME LOST ARISING FROM IMPROPER INSTALLATION, IRRESPONSIBILITY OF WORKERS, ALLEGED SHORTAGE OF MATERIALS, OR FOR ANY OTHER CONCEIVABLE REASON.

MATERIALS SUPPLIED BY DOW & DUGGAN LOG HOME EXPORTS INC., ARE AS ORDERED BY THE PURCHASER AND DETAILED IN THE CONTRACT AND ARE WARRANTED TO BE FREE FROM DEFECT UPON SHIPPING AND ANY LIABILITY, AS ASSESSED BY DOW & DUGGAN LOG HOME EXPORTS INC., SHALL BE LIMITED SOLELY TO REPLACEMENT OF MATERIALS RETURNED AT PURCHASER'S EXPENSE TO THE FACTORY FOR REPLACEMENT - IF DEFECTIVE AND AGREED TO BE SO BY FACTORY - ANY MATERIALS USED OR INSTALLED SHALL BE DEEMED NOT DEFECTIVE. THERE ARE NO OTHER WARRANTIES EXPRESSED OR IMPLIED.

DRAWINGS ARE PROVIDED AS A CONVENIENCE AND AS A GUIDE TO DEMONSTRATE WHERE SUPPLIED MATERIALS CAN BE INSTALLED THUS ALLOWING FOR SOME MEASURE OF CHECKING FOR QUANTITIES REQUIRED AND FOR HELPFUL TIPS BUT NOT TO INTERFERE WITH ANY BUILDING CODES, PROPER CONSTRUCTION TECHNIQUES, OR THE TYPES, QUANTITIES, & QUALITIES OF MATERIALS THAT ARE TO BE ACTUALLY SUPPLIED AS PER CONTRACT.

FOUNDATION, FOOTING, & COLUMN DESIGN IS TO BE BY OTHERS & MUST CONFORM TO LOCAL BUILDING CODES & SOIL CONDITIONS - NOT FROM THESE DRAWINGS.

DESIGN, POSITION, & SUPPLY OF STAIRS, STAIRWELL, & CHIMNEY OR FIREPLACE IS BY OWNER TO CODES WITH CHIMNEY & FIREPLACE FREE STANDING AND STAIRS FASTENED IN A WAY TO ALLOW SETTLEMENT.

ADJUSTABLE POSTS OF SUITABLE CAPACITY, DOUBLE JOISTS UNDER PARALLEL PARTITIONS, AND AS NOTED, TO BE OWNER SUPPLIED OF SUITABLE CAPACITY.

ALL FLOOR JOISTS SHALL HAVE BRIDGING AND STRAPPING SUPPLIED AND INSTALLED BY OWNER.

USE FIGURED DIMENSIONS IN PREFERENCE TO SCALING. VERIFY ALL DIMENSIONS AT SITE AND REPORT ALL DISCREPANCIES TO OWNER BEFORE PROCEEDING.

LOG WALL OVERLAP FLOOR APPROX. 15mm & ROOM SIZES GIVEN AND SIZE & PLACEMENT OF APPLIANCES ARE ONLY APPROXIMATE.

SAND LOG SURFACES BEFORE APPLYING STAIN SEALER. CONSULT FACTORY BEFORE DELIVERY OF LOG HOME FOR RECOMMENDED APPLICATION METHOD.

THERE ARE NO WARRANTIES GIVEN, EXPRESSED OR IMPLIED, RELATING TO THE PERFORMANCE OF THE LOGS/LOG WALLS AS ORDERED BY THE PURCHASER. PURCHASER HAS FULL RESPONSIBILITY TO VERIFY SUITABILITY OF THE LOG HOME MATERIALS ET AL FOR THIS PROJECT WITH PROFESSIONAL HELP OR OTHER MEANS. THE SIGNED CONTRACT OR ORDER CONFIRMS DUE DILIGENCE BY THE PURCHASER.

PROJECT: PRELIMINARY PLAN P-16

BELLIVEAU-03

TITLE:

REAR ELEVATION

DWN BY:	SCALE:	DATE:	SHEET #
MW	1=50	16/12/16	3

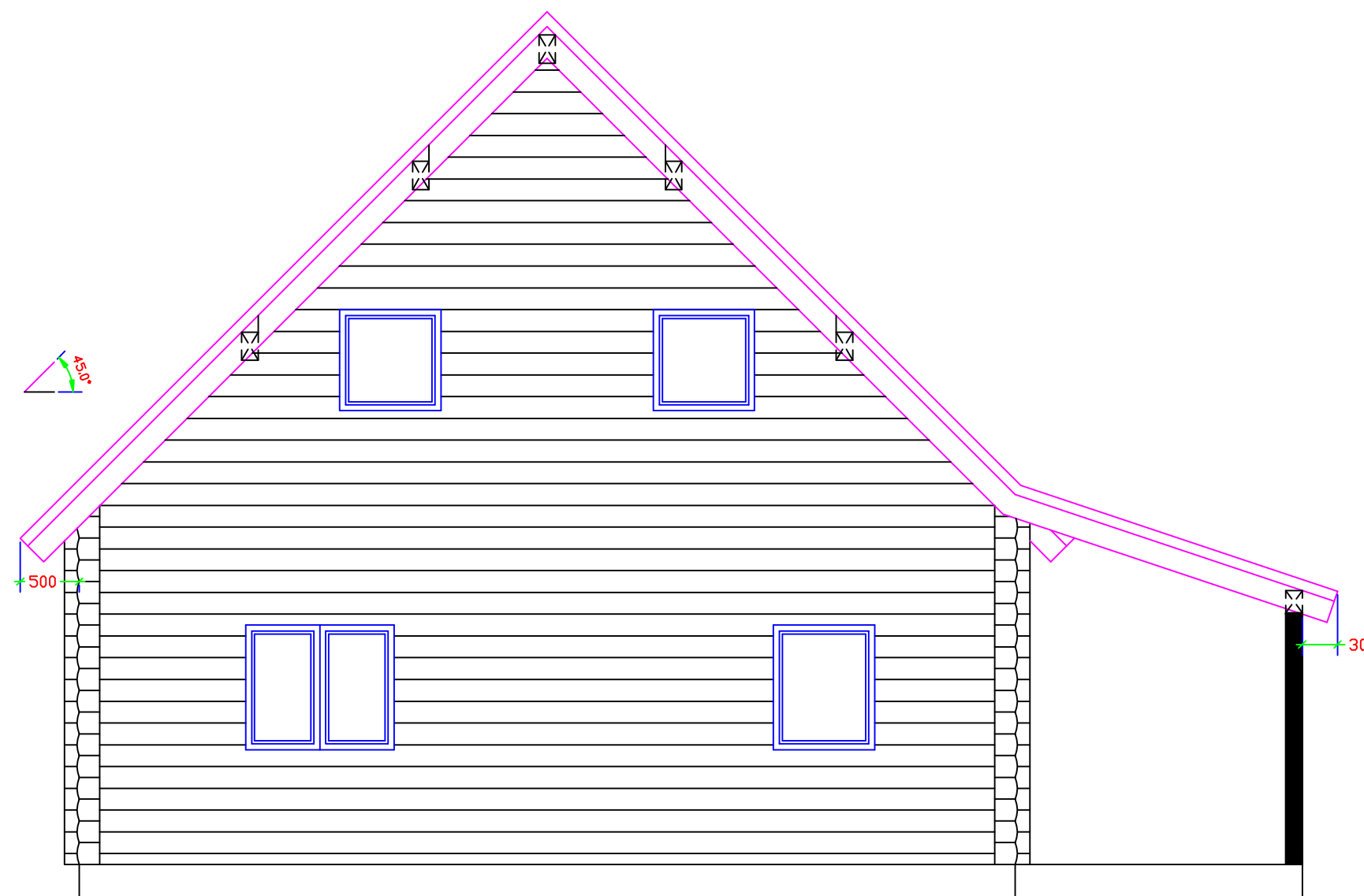

-- REAR ELEVATION --

DOW & DUGGAN

LOG HOMES

EXPORTS INCORPORATED

NOTES:

ALL PACKAGE COMPONENTS MUST BE PROPERLY CARED FOR UPON DELIVERY, DURING & AFTER ERECTION.

DURING & IMMEDIATELY AFTER THE ERECTION PROCESS ALL EXPOSED WOOD SURFACES MUST BE FULLY TREATED WITH PROPER SEALER FOR PROTECTION FROM THE ELEMENTS, ABNORMAL SPLITS, CHECKING, DISCOLORATION, ETC. ALL WEATHER SEALANTS AND CAULKING MUST BE APPLIED AS REQUIRED OR RECOMMENDED.

PURCHASER ACCEPTS FULL RESPONSIBILITY TO ENSURE THAT ALL PERSONS INVOLVED IN THE INSTALLATION AND CARE OF ALL MATERIALS ARE TRAINED IN THE CONSTRUCTION TECHNIQUES NEEDED, HAVE PARTICIPATED IN FACTORY TRAINING, ARE CONVERSANT WITH THE CONSTRUCTION MANUAL, AND ARE CAPABLE OF CONSTRUCTION IN ACCORDANCE WITH ALL CURRENT BUILDING CODES AND PURCHASER'S ENGINEER'S OR ARCHITECT'S REQUIREMENTS.

DOW & DUGGAN LOG HOME EXPORTS INC. OR ITS SUPPLIERS SHALL NOT IN ANY EVENT BE HELD RESPONSIBLE FOR LOSS, DAMAGE, OR TIME LOST ARISING FROM IMPROPER INSTALLATION, IRRESPONSIBILITY OF WORKERS, ALLEGED SHORTAGE OF MATERIALS, OR FOR ANY OTHER CONCEIVABLE REASON.

MATERIALS SUPPLIED BY DOW & DUGGAN LOG HOME EXPORTS INC., ARE AS ORDERED BY THE PURCHASER AND DETAILED IN THE CONTRACT AND ARE WARRANTED TO BE FREE FROM DEFECT UPON SHIPPING AND ANY LIABILITY, AS ASSESSED TO DOW & DUGGAN LOG HOME EXPORTS INC., SHALL BE LIMITED SOLELY TO REPLACEMENT OF MATERIALS RETURNED AT PURCHASER'S EXPENSE TO THE FACTORY FOR REPLACEMENT - IF DEFECTIVE AND AGREED TO BE SO BY THE FACTORY - ANY MATERIALS USED OR INSTALLED SHALL BE DEEMED NOT DEFECTIVE. THERE ARE NO OTHER WARRANTIES EXPRESSED OR IMPLIED.

DRAWINGS ARE PROVIDED AS A CONVENIENCE AND AS A GUIDE TO DEMONSTRATE WHERE SUPPLIED MATERIALS CAN BE INSTALLED THUS ALLOWING FOR SOME MEASURE OF CHECKING FOR QUANTITIES REQUIRED AND FOR HELPFUL TIPS BUT NOT TO INTERFERE WITH ANY BUILDING CODES, PROPER CONSTRUCTION TECHNIQUES, OR THE TYPES, QUANTITIES, & QUALITIES OF MATERIALS THAT ARE TO BE ACTUALLY SUPPLIED AS PER CONTRACT.

FOUNDATION, FOOTING, & COLUMN DESIGN IS TO BE BY OTHERS & MUST CONFORM TO LOCAL BUILDING CODES & SOIL CONDITIONS - NOT FROM THESE DRAWINGS.

DESIGN, POSITION, & SUPPLY OF STAIRS, STAIRWELL, & CHIMNEY OR FIREPLACE IS BY OWNER TO CODES WITH CHIMNEY & FIREPLACE FREE STANDING AND STAIRS FASTENED IN A WAY TO ALLOW SETTLEMENT.

ADJUSTABLE POSTS OF SUITABLE CAPACITY, DOUBLE JOISTS UNDER PARALLEL PARTITIONS, AND AS NOTED, TO BE OWNER SUPPLIED OF SUITABLE CAPACITY.

ALL FLOOR JOISTS SHALL HAVE BRIDGING AND STRAPPING SUPPLIED AND INSTALLED BY OWNER.

USE FIGURED DIMENSIONS IN PREFERENCE TO SCALING. VERIFY ALL DIMENSIONS AT SITE AND REPORT ALL DISCREPANCIES TO OWNER BEFORE PROCEEDING.

LOG WALL OVERLAP FLOOR APPROX. 15mm & ROOM SIZES GIVEN AND SIZE & PLACEMENT OF APPLIANCES ARE ONLY APPROXIMATE.

SAND LOG SURFACES BEFORE APPLYING STAIN SEALER. CONSULT FACTORY BEFORE DELIVERY OF LOG HOME FOR RECOMMENDED APPLICATION METHOD.

THERE ARE NO WARRANTIES GIVEN, EXPRESSED OR IMPLIED, RELATING TO THE PERFORMANCE OF THE LOGS/LOG WALLS AS ORDERED BY THE PURCHASER. PURCHASER HAS FULL RESPONSIBILITY TO VERIFY SUITABILITY OF THE LOG HOME MATERIALS ET AL FOR THIS PROJECT WITH PROFESSIONAL HELP OR OTHER MEANS. THE SIGNED CONTRACT OR ORDER CONFIRMS DUE DILIGENCE BY THE PURCHASER.

PROJECT: PRELIMINARY PLAN P-16

BELLIVEAU-03

TITLE:

LEFT ELEVATION

DWN BY: SCALE: DATE: SHEET #

MW 1=50 16/12/16 4

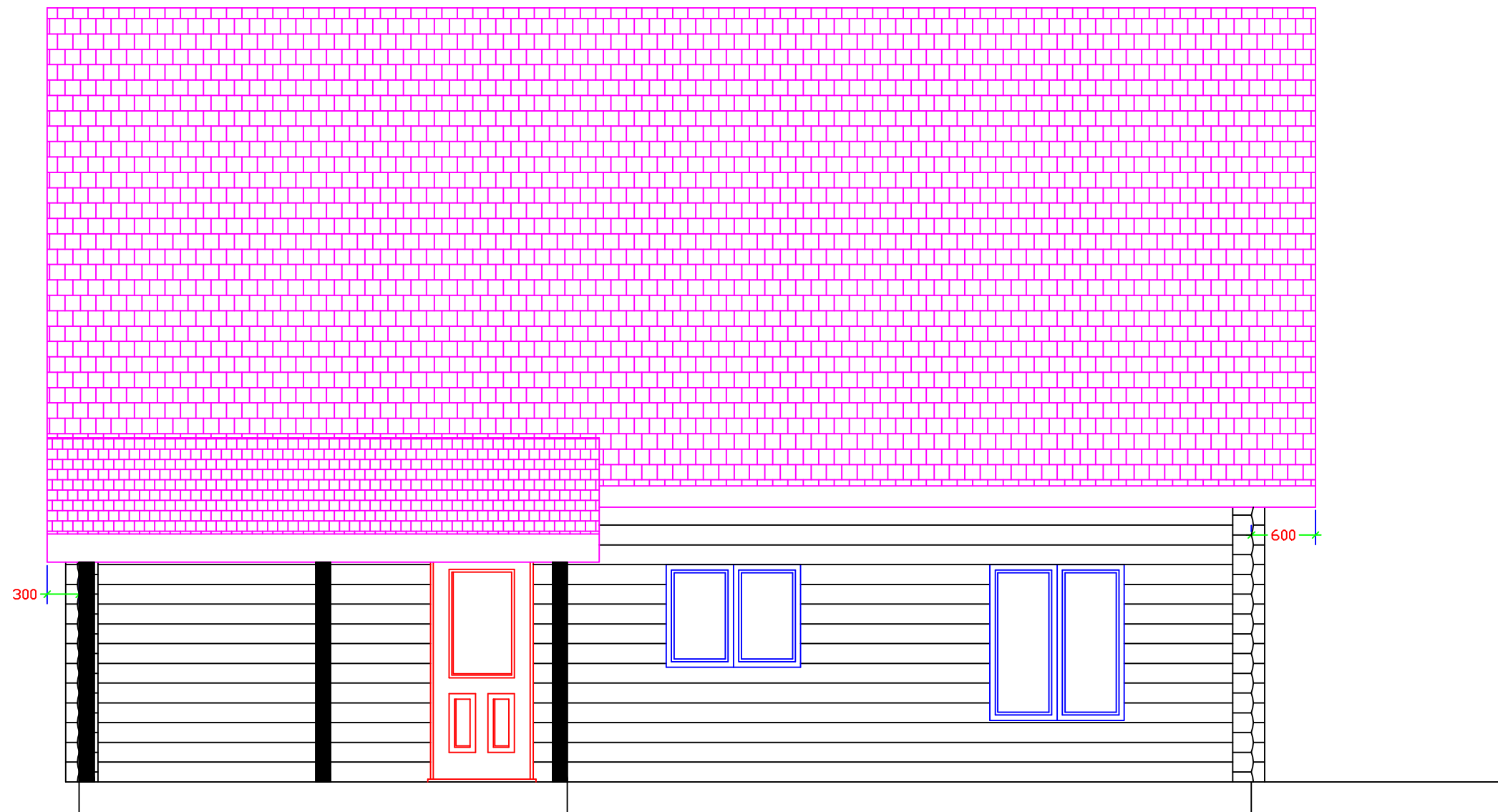

-- LEFT ELEVATION --

DOW & DUGGAN

LOG HOMES

EXPORTS INCORPORATED

NOTES:

ALL PACKAGE COMPONENTS MUST BE PROPERLY CARED FOR UPON DELIVERY, DURING & AFTER ERECTION.

DURING & IMMEDIATELY AFTER THE ERECTION PROCESS ALL EXPOSED WOOD SURFACES MUST BE FULLY TREATED WITH PROPER SEALER FOR PROTECTION FROM THE ELEMENTS, ABNORMAL SPLITS, CHECKING, DISCOLORATION, ETC. ALL WEATHER SEALANTS AND CAULKING MUST BE APPLIED AS REQUIRED OR RECOMMENDED.

PURCHASER ACCEPTS FULL RESPONSIBILITY TO ENSURE THAT ALL PERSONS INVOLVED IN THE INSTALLATION AND CARE OF ALL MATERIALS ARE TRAINED IN THE CONSTRUCTION TECHNIQUES NEEDED, HAVE PARTICIPATED IN FACTORY TRAINING, ARE CONVERSANT WITH THE CONSTRUCTION MANUAL, AND ARE CAPABLE OF CONSTRUCTION IN ACCORDANCE WITH ALL CURRENT BUILDING CODES AND PURCHASER'S ENGINEER'S OR ARCHITECT'S REQUIREMENTS.

DOW & DUGGAN LOG HOME EXPORTS INC. OR ITS SUPPLIERS SHALL NOT IN ANY EVENT BE HELD RESPONSIBLE FOR LOSS, DAMAGE, OR TIME LOST ARISING FROM IMPROPER INSTALLATION, IRRESPONSIBILITY OF WORKERS, ALLEGED SHORTAGE OF MATERIALS, OR FOR ANY OTHER CONCEIVABLE REASON.

MATERIALS SUPPLIED BY DOW & DUGGAN LOG HOME EXPORTS INC., ARE AS ORDERED BY THE PURCHASER AND DETAILED IN THE CONTRACT AND ARE WARRANTED TO BE FREE FROM DEFECT UPON SHIPPING AND ANY LIABILITY, AS ASSESSED TO DOW & DUGGAN LOG HOME EXPORTS INC., SHALL BE LIMITED SOLELY TO REPLACEMENT OF MATERIALS RETURNED AT PURCHASER'S EXPENSE TO THE FACTORY FOR REPLACEMENT - IF DEFECTIVE AND AGREED TO BE SO BY THE FACTORY - ANY MATERIALS USED OR INSTALLED SHALL BE DEEMED NOT DEFECTIVE. THERE ARE NO OTHER WARRANTIES EXPRESSED OR IMPLIED.

DRAWINGS ARE PROVIDED AS A CONVENIENCE AND AS A GUIDE TO DEMONSTRATE WHERE SUPPLIED MATERIALS CAN BE INSTALLED THUS ALLOWING FOR SOME MEASURE OF CHECKING FOR QUANTITIES REQUIRED AND FOR HELPFUL TIPS BUT NOT TO INTERFERE WITH ANY BUILDING CODES, PROPER CONSTRUCTION TECHNIQUES, OR THE TYPES, QUANTITIES, & QUALITIES OF MATERIALS THAT ARE TO BE ACTUALLY SUPPLIED AS PER CONTRACT.

FOUNDATION, FOOTING, & COLUMN DESIGN IS TO BE BY OTHERS & MUST CONFORM TO LOCAL BUILDING CODES & SOIL CONDITIONS - NOT FROM THESE DRAWINGS.

DESIGN, POSITION, & SUPPLY OF STAIRS, STAIRWELL, & CHIMNEY OR FIREPLACE IS BY OWNER TO CODES WITH CHIMNEY & FIREPLACE FREE STANDING AND STAIRS FASTENED IN A WAY TO ALLOW SETTLEMENT.

ADJUSTABLE POSTS OF SUITABLE CAPACITY, DOUBLE JOISTS UNDER PARALLEL PARTITIONS, AND AS NOTED, TO BE OWNER SUPPLIED OF SUITABLE CAPACITY.

ALL FLOOR JOISTS SHALL HAVE BRIDGING AND STRAPPING SUPPLIED AND INSTALLED BY OWNER.

USE FIGURED DIMENSIONS IN PREFERENCE TO SCALING. VERIFY ALL DIMENSIONS AT SITE AND REPORT ALL DISCREPANCIES TO OWNER BEFORE PROCEEDING.

LOG WALL OVERLAP FLOOR APPROX. 15mm & ROOM SIZES GIVEN AND SIZE & PLACEMENT OF APPLIANCES ARE ONLY APPROXIMATE.

SAND LOG SURFACES BEFORE APPLYING STAIN SEALER. CONSULT FACTORY BEFORE DELIVERY OF LOG HOME FOR RECOMMENDED APPLICATION METHOD.

THERE ARE NO WARRANTIES GIVEN, EXPRESSED OR IMPLIED, RELATING TO THE PERFORMANCE OF THE LOGS/LOG WALLS AS ORDERED BY THE PURCHASER. PURCHASER HAS FULL RESPONSIBILITY TO VERIFY SUITABILITY OF THE LOG HOME MATERIALS ET AL FOR THIS PROJECT WITH PROFESSIONAL HELP OR OTHER MEANS. THE SIGNED CONTRACT OR ORDER CONFIRMS DUE DILIGENCE BY THE PURCHASER.

-- RIGHT SIDE --

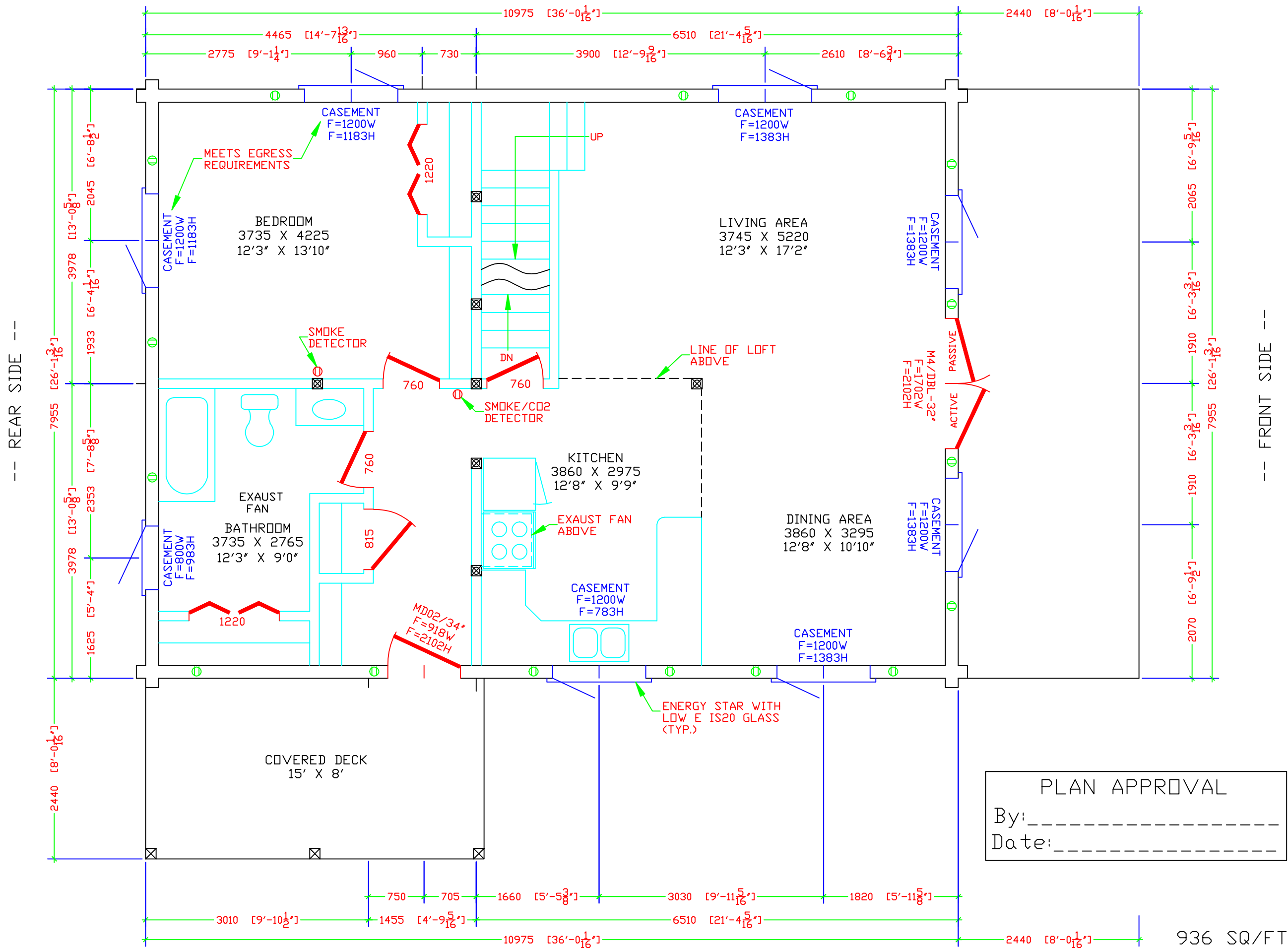

-- REAR SIDE --

-- FRONT SIDE --

-- LEFT SIDE --

PLAN APPROVAL

By: _____

Date: _____

PROJECT: PRELIMINARY PLAN P-16			
BELLIVEAU-03			
TITLE: PLAN VIEW-MAIN			
DWN BY:	SCALE:	DATE:	SHEET #
MW	1=50	20/12/16	8

DOW & DUGGAN

LOG HOMES

EXPORTS INCORPORATED

NOTES:

ALL PACKAGE COMPONENTS MUST BE PROPERLY CARED FOR UPON DELIVERY, DURING & AFTER ERECTION.

DURING & IMMEDIATELY AFTER THE ERECTION PROCESS ALL EXPOSED WOOD SURFACES MUST BE FULLY TREATED WITH PROPER SEALER FOR PROTECTION FROM THE ELEMENTS, ABNORMAL SPLITS, CHECKING, DISCOLORATION, ETC. ALL WEATHER SEALANTS AND CAULKING MUST BE APPLIED AS REQUIRED OR RECOMMENDED.

PURCHASER ACCEPTS FULL RESPONSIBILITY TO ENSURE THAT ALL PERSONS INVOLVED IN THE INSTALLATION AND CARE OF ALL MATERIALS ARE TRAINED IN THE CONSTRUCTION TECHNIQUES NEEDED, HAVE PARTICIPATED IN FACTORY TRAINING, ARE CONVERSANT WITH THE CONSTRUCTION MANUAL, AND ARE CAPABLE OF CONSTRUCTION IN ACCORDANCE WITH ALL CURRENT BUILDING CODES AND PURCHASER'S ENGINEER'S OR ARCHITECT'S REQUIREMENTS.

DOW & DUGGAN LOG HOME EXPORTS INC. OR ITS SUPPLIERS SHALL NOT IN ANY EVENT BE HELD RESPONSIBLE FOR LOSS, DAMAGE, OR TIME LOST ARISING FROM IMPROPER INSTALLATION, IRRESPONSIBILITY OF WORKERS, ALLEGED SHORTAGE OF MATERIALS, OR FOR ANY OTHER CONCEIVABLE REASON.

MATERIALS SUPPLIED BY DOW & DUGGAN LOG HOME EXPORTS INC., ARE AS ORDERED BY THE PURCHASER AND DETAILED IN THE CONTRACT AND ARE WARRANTED TO BE FREE FROM DEFECT UPON SHIPPING AND ANY LIABILITY, AS ASSESSED TO DOW & DUGGAN LOG HOME EXPORTS INC., SHALL BE LIMITED SOLELY TO REPLACEMENT OF MATERIALS RETURNED AT PURCHASER'S EXPENSE TO THE FACTORY FOR REPLACEMENT - IF DEFECTIVE AND AGREED TO BE SO BY BY FACTORY - ANY MATERIALS USED OR INSTALLED SHALL BE DEEMED NOT DEFECTIVE. THERE ARE NO OTHER WARRANTIES EXPRESSED OR IMPLIED.

DRAWINGS ARE PROVIDED AS A CONVENIENCE AND AS A GUIDE TO DEMONSTRATE WHERE SUPPLIED MATERIALS CAN BE INSTALLED THUS ALLOWING FOR SOME MEASURE OF CHECKING FOR QUANTITIES REQUIRED AND FOR HELPFUL TIPS BUT NOT TO INTERFERE WITH ANY BUILDING CODES, PROPER CONSTRUCTION TECHNIQUES, OR THE TYPES, QUANTITIES, & QUALITIES OF MATERIALS THAT ARE TO BE ACTUALLY SUPPLIED AS PER CONTRACT.

FOUNDATION, FOOTING, & COLUMN DESIGN IS TO BE BY OTHERS & MUST CONFORM TO LOCAL BUILDING CODES & SOIL CONDITIONS - NOT FROM THESE DRAWINGS.

DESIGN, POSITION, & SUPPLY OF STAIRS, STAIRWELL, & CHIMNEY OR FIREPLACE IS BY OWNER TO CODES WITH CHIMNEY & FIREPLACE FREE STANDING AND STAIRS FASTENED IN A WAY TO ALLOW SETTLEMENT.

ADJUSTABLE POSTS OF SUITABLE CAPACITY, DOUBLE JOISTS UNDER PARALLEL PARTITIONS, AND AS NOTED, TO BE OWNER SUPPLIED OF SUITABLE CAPACITY.

ALL FLOOR JOISTS SHALL HAVE BRIDGING AND STRAPPING SUPPLIED AND INSTALLED BY OWNER.

USE FIGURED DIMENSIONS IN PREFERENCE TO SCALING. VERIFY ALL DIMENSIONS AT SITE AND REPORT ALL DISCREPANCIES TO OWNER BEFORE PROCEEDING.

LOG WALL OVERLAP FLOOR APPROX. 15mm & ROOM SIZES GIVEN AND SIZE & PLACEMENT OF APPLIANCES ARE ONLY APPROXIMATE.

SAND LOG SURFACES BEFORE APPLYING STAIN SEALER. CONSULT FACTORY BEFORE DELIVERY OF LOG HOME FOR RECOMMENDED APPLICATION METHOD.

THERE ARE NO WARRANTIES GIVEN, EXPRESSED OR IMPLIED, RELATING TO THE PERFORMANCE OF THE LOGS/LOG WALLS AS ORDERED BY THE PURCHASER. PURCHASER HAS FULL RESPONSIBILITY TO VERIFY SUITABILITY OF THE LOG HOME MATERIALS ET AL FOR THIS PROJECT WITH PROFESSIONAL HELP OR OTHER MEANS. THE SIGNED CONTRACT OR ORDER CONFIRMS DUE DILIGENCE BY THE PURCHASER.

PROJECT: PRELIMINARY PLAN P-16

BELLIVEAU-03

TITLE:

PLAN VIEW-LOFT

DWN BY: SCALE: DATE: SHEET #

MW 1=50 16/12/16 9

484 SQ/FT

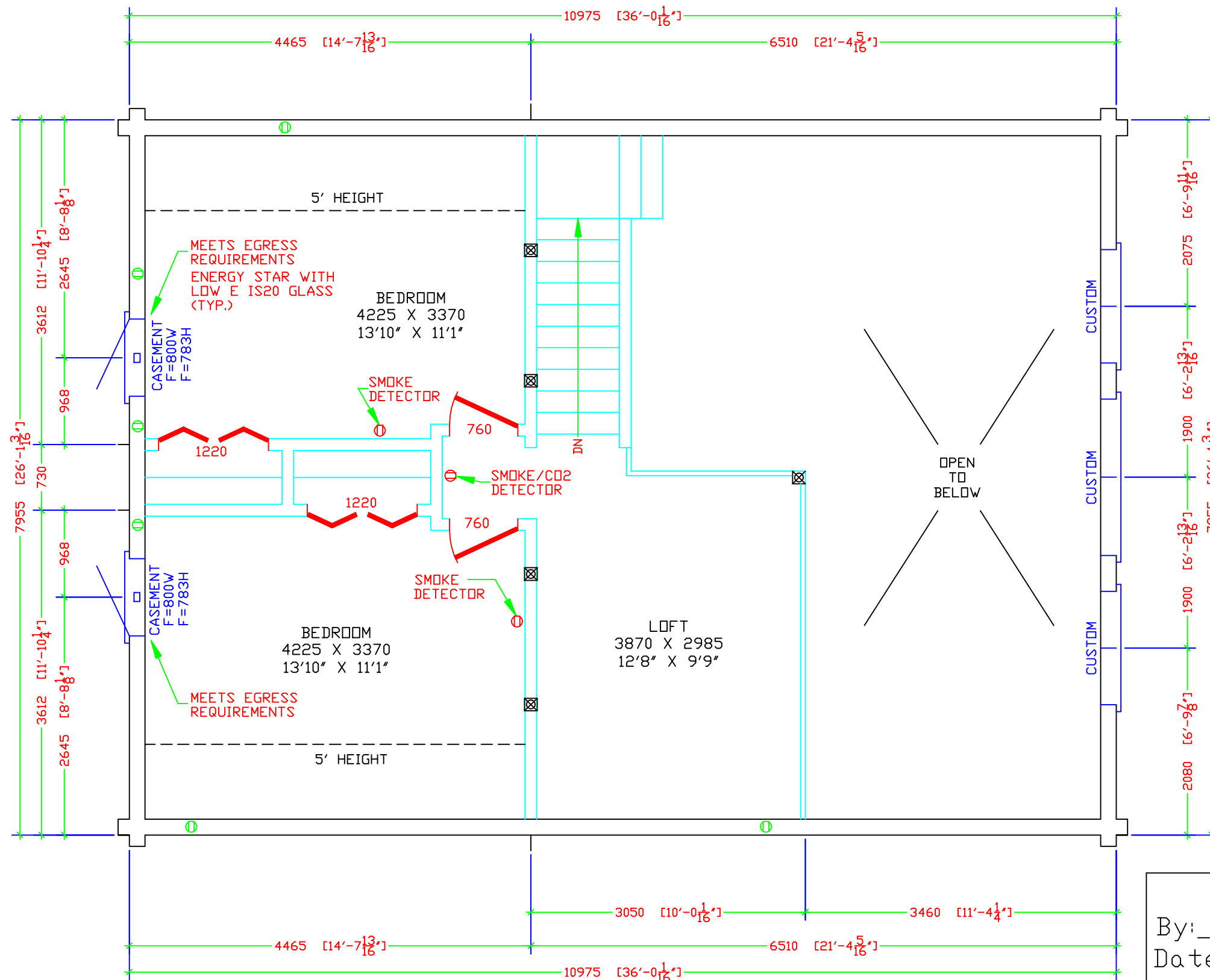

PLAN APPROVAL

By: _____

Date: _____