

- NOTES:
- (1) GRID BEARINGS SHOWN HEREON DERIVED FROM G.N.S.S. OBSERVATIONS BASED ON NOVA SCOTIA 3° MODIFIED TRANSVERSE MERCATOR PROJECTION, ZONE 5, CENTRAL MERIDIAN 64°-30' WEST LONGITUDE.
 - (2) ALL DISTANCES SHOWN ARE GRID DISTANCES. GROUND DISTANCES MAY BE DETERMINED BY DIVIDING THE GRID DISTANCES BY A COMBINED SCALE FACTOR OF 2.22222222.
 - (3) ALL FIELD MEASUREMENTS ARE UNADJUSTED.
 - (4) DURING THE COURSE OF THIS SURVEY, REFERENCE WAS MADE TO THE FOLLOWING SURVEY PLANS:
 - (A)
 - (B)
 - (5) LOT IDENTIFIERS ORIGINATE WITH THIS FINAL PLAN OF SUBDIVISION AND ARE FOR IDENTIFICATION PURPOSES ONLY.
 - (6) ALL DIMENSIONS SHOWN HEREON ARE METRIC UNITS UNLESS OTHERWISE STATED.
 - (7) WETLANDS MAY EXIST ON THE LANDS SHOWN HEREON AND ARE SUBJECT TO INTERPRETATION AND IDENTIFICATION BY A QUALIFIED WETLAND DELINEATOR.
 - (8) ALL SURVEY MONUMENTS FOUND AND PLACED DURING THE COURSE OF THIS SURVEY WERE OBSERVED AND CHECK-MEASURED BY A G.N.S.S. RECEIVER USING THE NOVA SCOTIA ACTIVE CONTROL SYSTEM. SEE SECTIONS 3.14 & 3.16 OF THE ASSOCIATION OF NOVA SCOTIA LAND SURVEYORS STANDARDS OF PRACTICE.

Gavels Lake

LEGEND:

SURVEY MARKER	S.M. (●)
CALCULATED POINT	C.P. (○)
IRON BAR	I.B. (■)
IRON PIPE	I.P. (⊙)
NOVA SCOTIA HIGH PRECISION NETWORK MONUMENT	N.S.H.P.N. (▲)
LOW AREA	Low Area (shaded)
UTILITY POLE	U.P. (⊕)
GLY WIRE	GLY (—)
FOUND	(fd.)
CALCULATED	(cl.)
N.S. PROPERTY IDENTIFICATION NUMBER	P.I.D. #00000000
NORTHING / EASTING	N. / E.
BOOK & PAGE	Book # / page #
DOCUMENT	Doc #
ORDINARY HIGH WATER MARK	O.H.W.M.
GLOBAL NAVIGATION SATELLITE SYSTEM	G.N.S.S.
HEIGHT OF WAY	R-O-W
ENCROACHMENT	(E.)
LAND REGISTRATION OFFICE	L.R.O.
OVERHEAD UTILITY LINES	Overhead Utility Lines (---)
BOUNDARY DEALT WITH BY THIS PLAN	Boundary Dealt With (---)
OTHER BOUNDARY	Other Boundary (---)
EDGE OF GRAVEL	Edge of Gravel (---)
THE LINES	The Lines (---)
CENTRE LINE	Centre Line (---)
BARBED WIRE FENCE	Barbed Wire Fence (---)
WOODEN FENCE	Wooden Fence (---)
CHAIN LINK FENCE	Chain Link Fence (---)
STONEWALL	Stonewall (---)
BUILDING	Building (---)
PAVEMENT	Pavement (---)

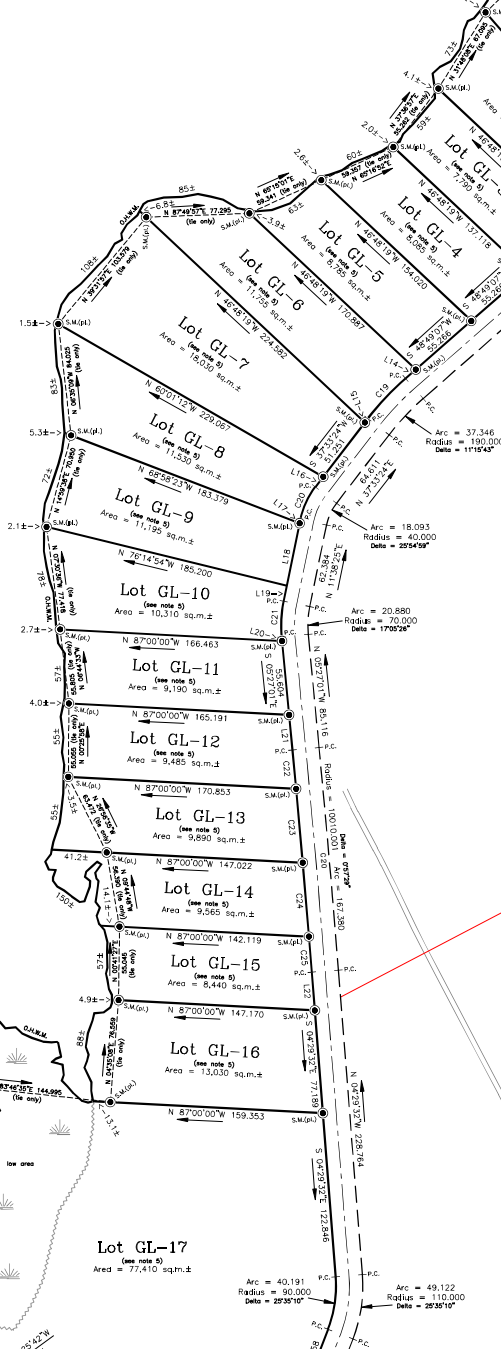
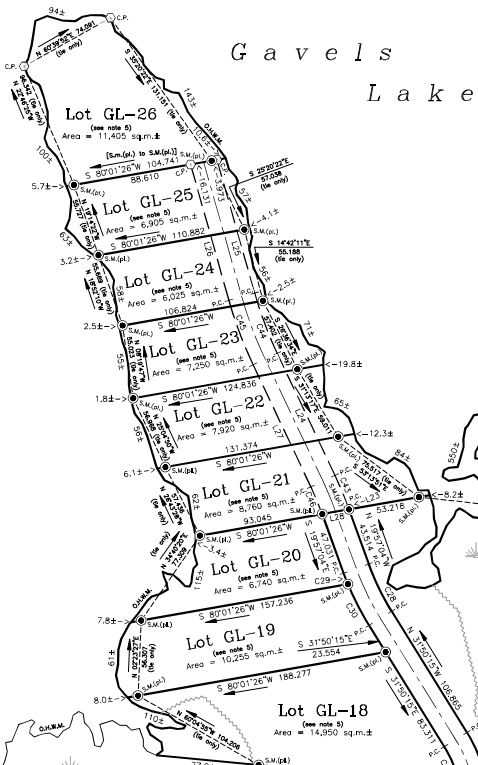

CLOSURE OF SURVEY:
FIELD BOOK:
FIELD SURVEYS WERE CARRIED OUT DURING THE PERIOD OF

FINAL PLAN OF SUBDIVISION:
SURVEY OF
LOT ???
SUBDIVISION OF LANDS OF
PURE NATURE DEVELOPMENTS LIMITED
LOCATED AT:
BELL NECK,
YARMOUTH COUNTY, NOVA SCOTIA
DRAFTED BY TAYLOR F. SMITH ON MAY 11 TO:

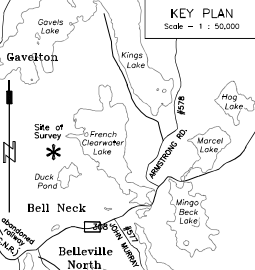
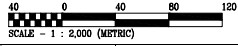

SURVEYOR'S CERTIFICATE
I, Michael S. Doucette, Nova Scotia Land Surveyor, hereby certify that the survey represented by this plan was conducted under my supervision and that the survey and plan were made in accordance with the Land Surveyors Act, regulations and standards made there under.
Dated this 11th day of _____, 2011.
N.S.L.S.



SURVEY PLAN #
Acker & Doucette Surveying Inc.
Nova Scotia Land Surveyors & Professional Engineers
Yarmouth County Office
P.O. Box 64 Tisdale
Nova Scotia, B0W 3M0
phone: (902) 648-2186
fax: (902) 648-1185
www.ackdsurveying.ca
Shelburne County Office
P.O. Box 367 Shelburne
Nova Scotia, B0T 1W0
phone: (902) 875-2110
fax: (902) 848-0185
info@ackdsurveying.ca